USCJ Table of Organization:

Professional and Lay Leadership

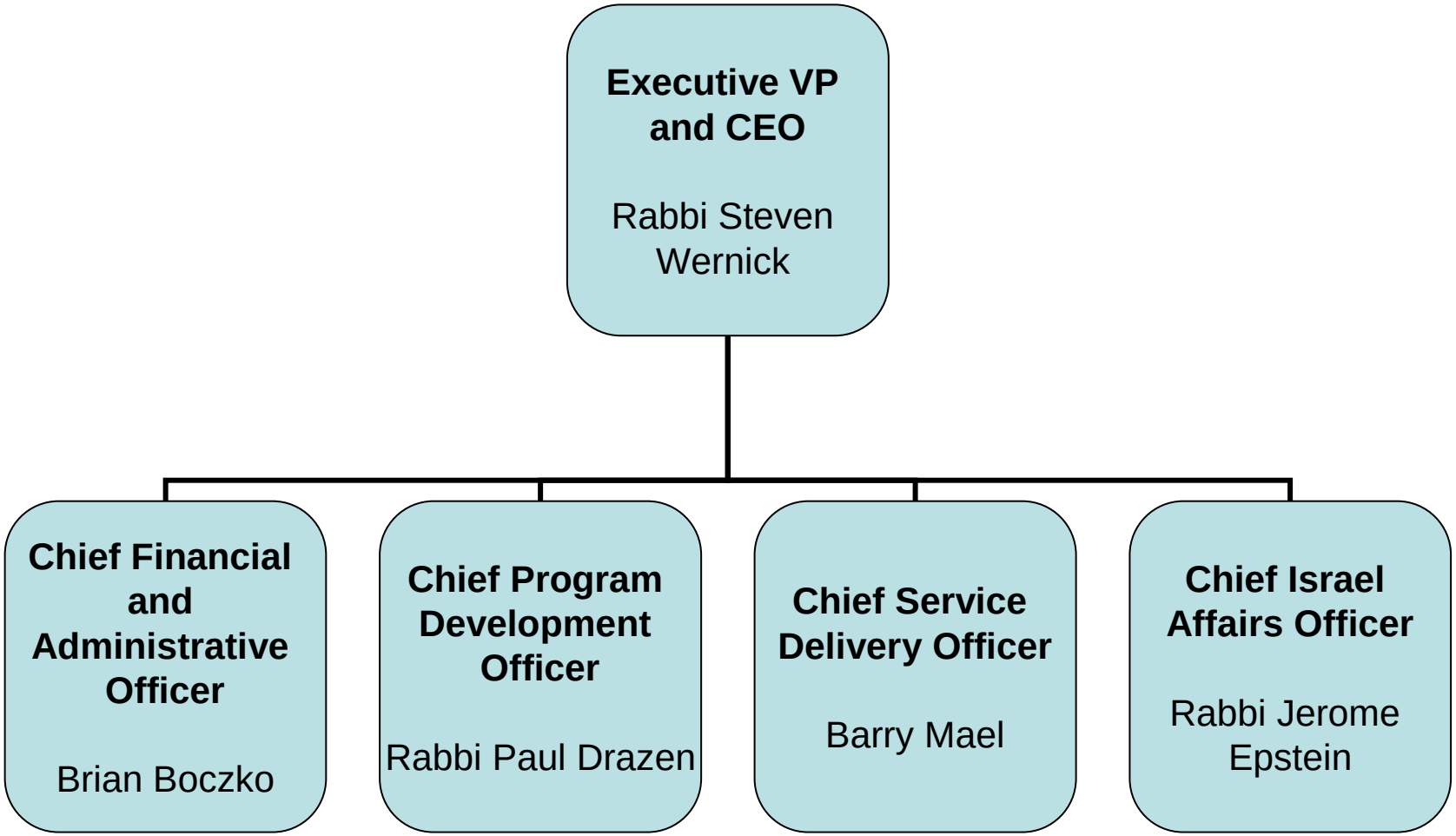

USCJ Officers

Key
- Lay Leadership
- Professional Staff

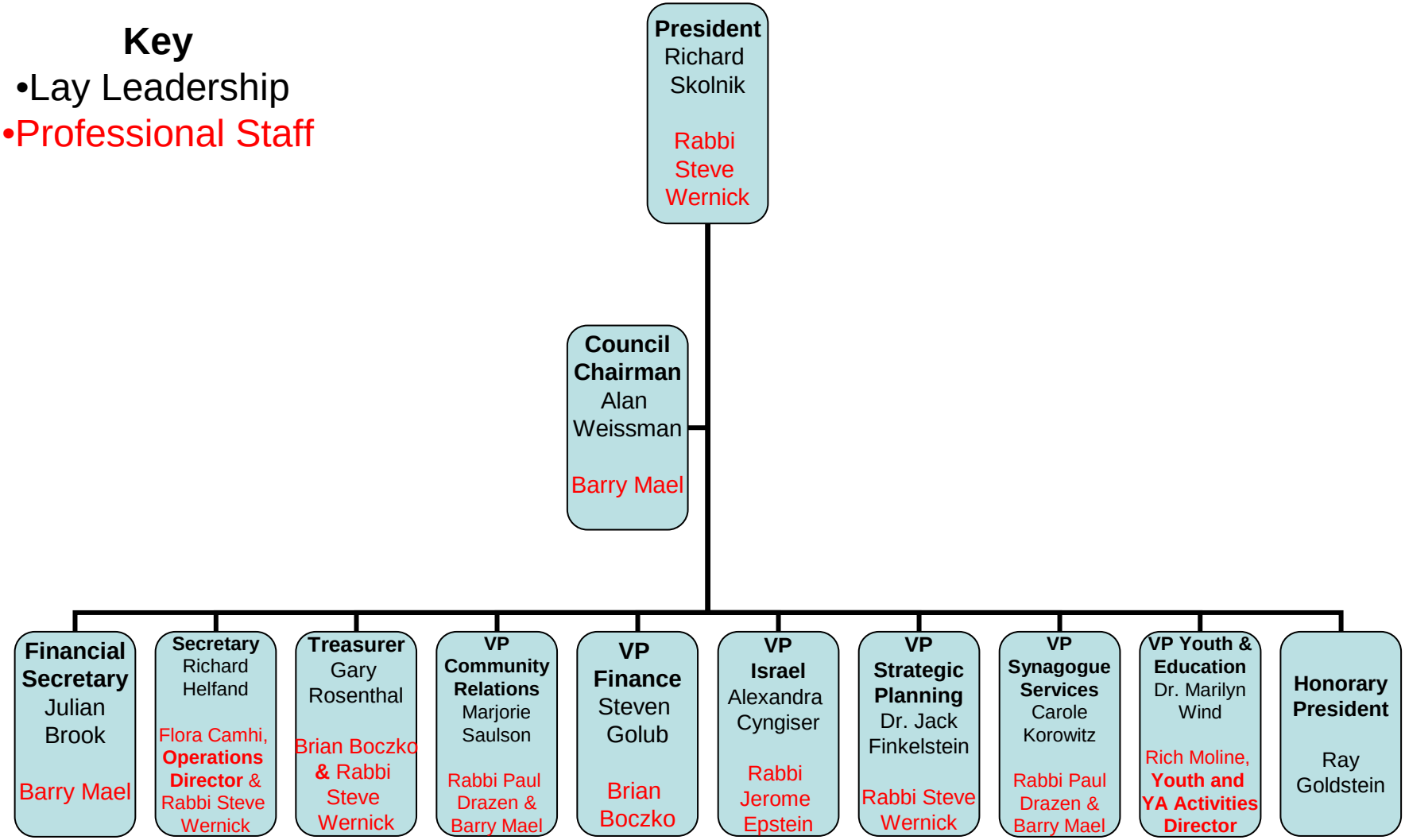

Portfolio of Financial Secretary

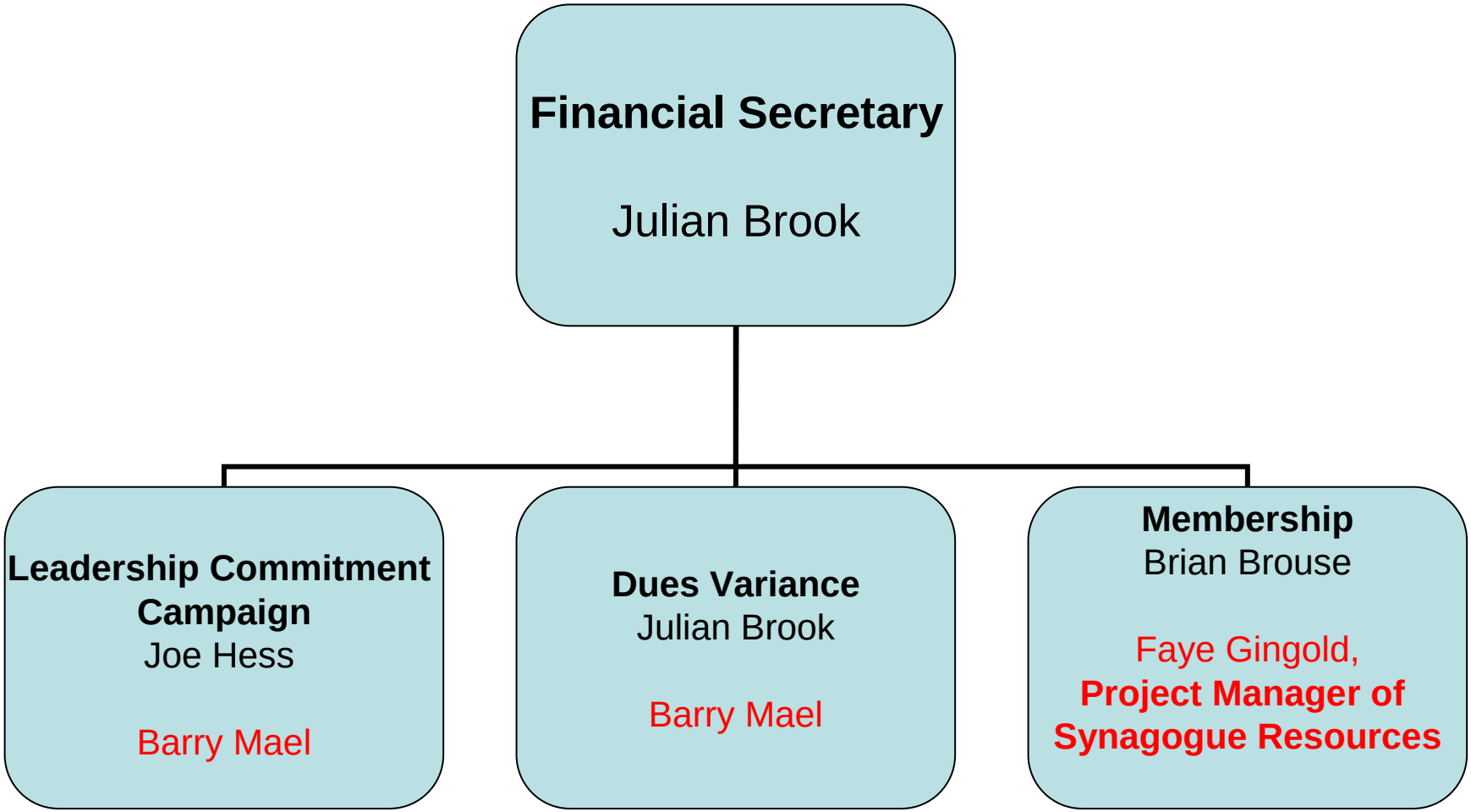

Portfolio of Secretary

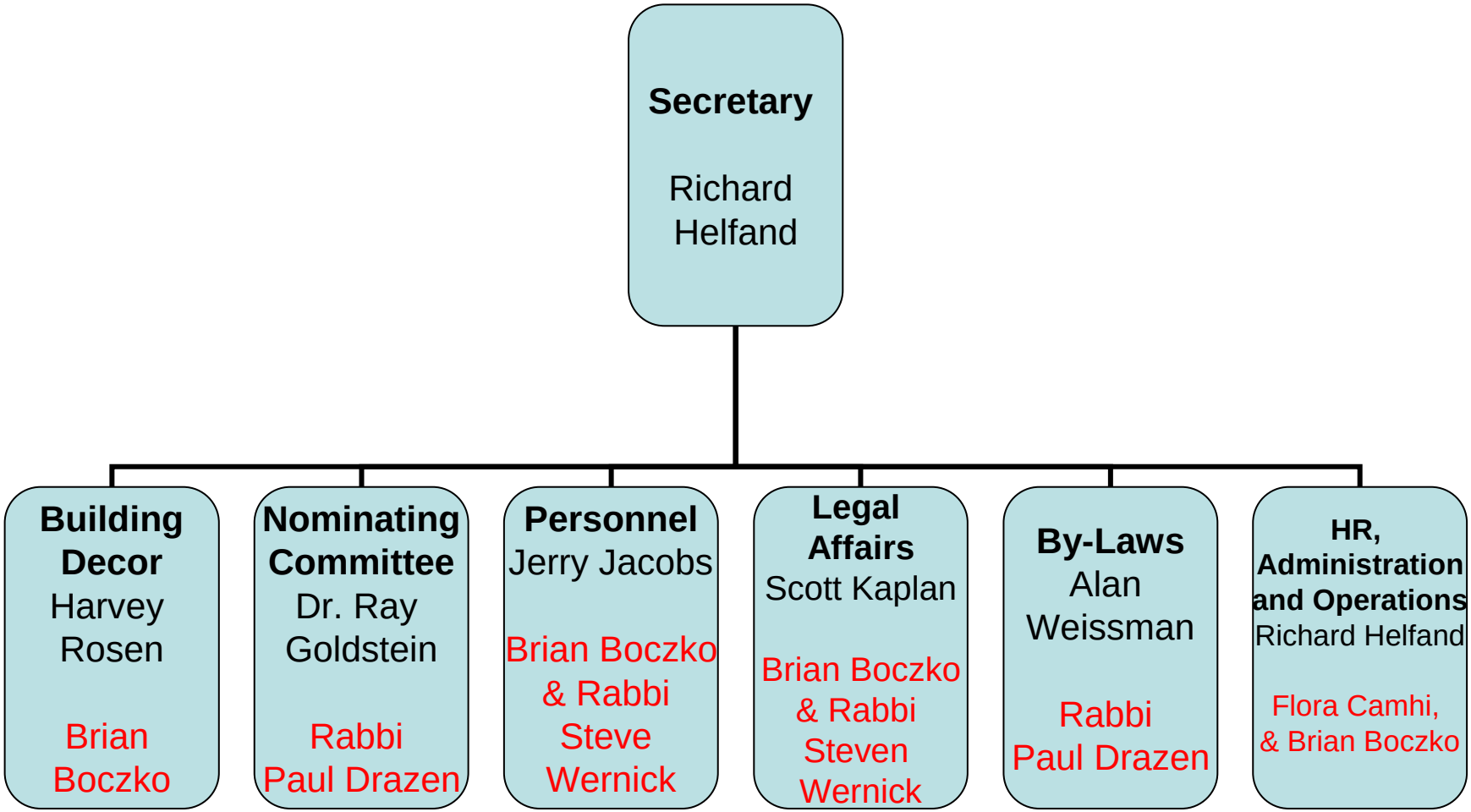

Portfolio of Treasurer

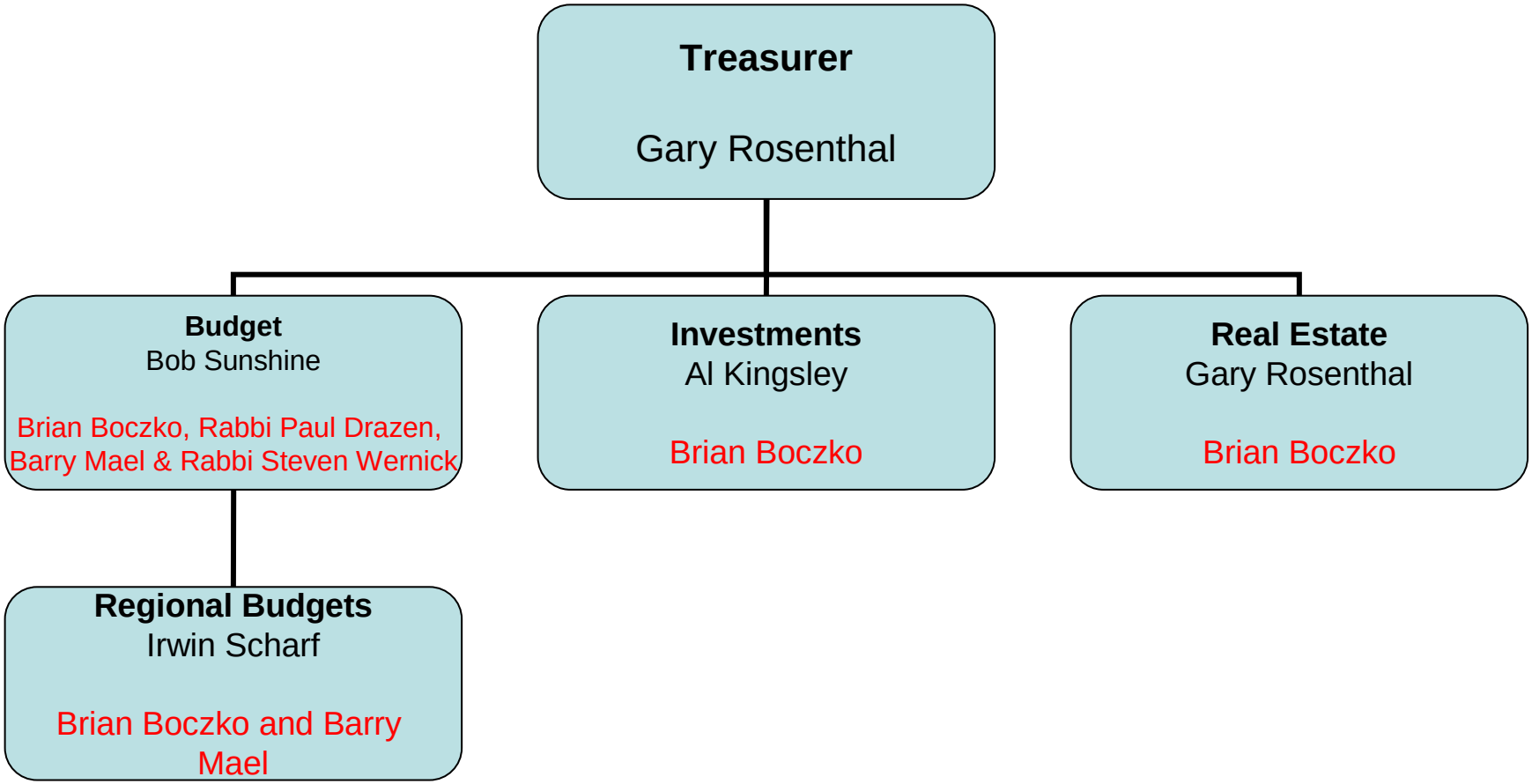

Portfolio of Vice President Community Relations

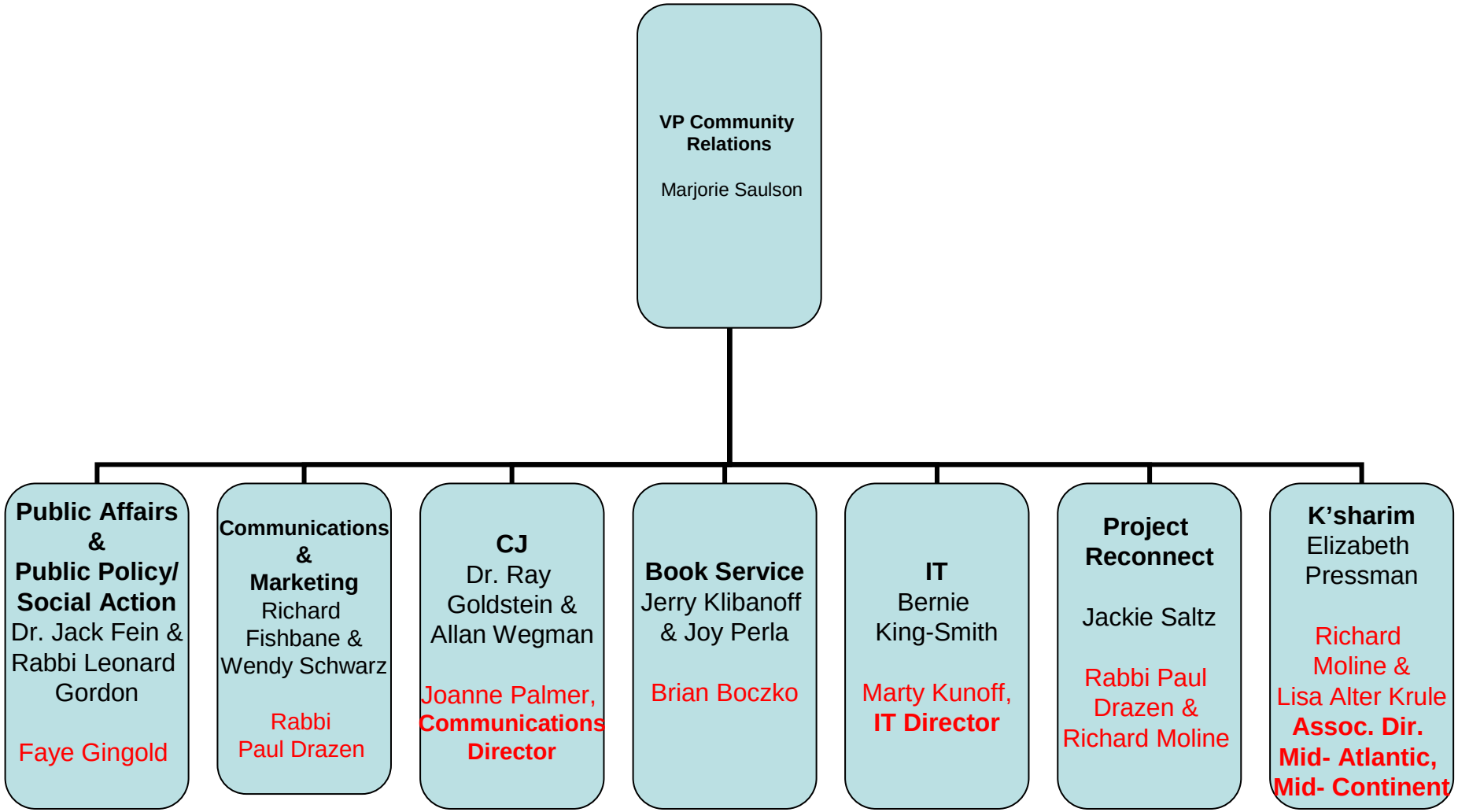

Portfolio of Vice President Finance

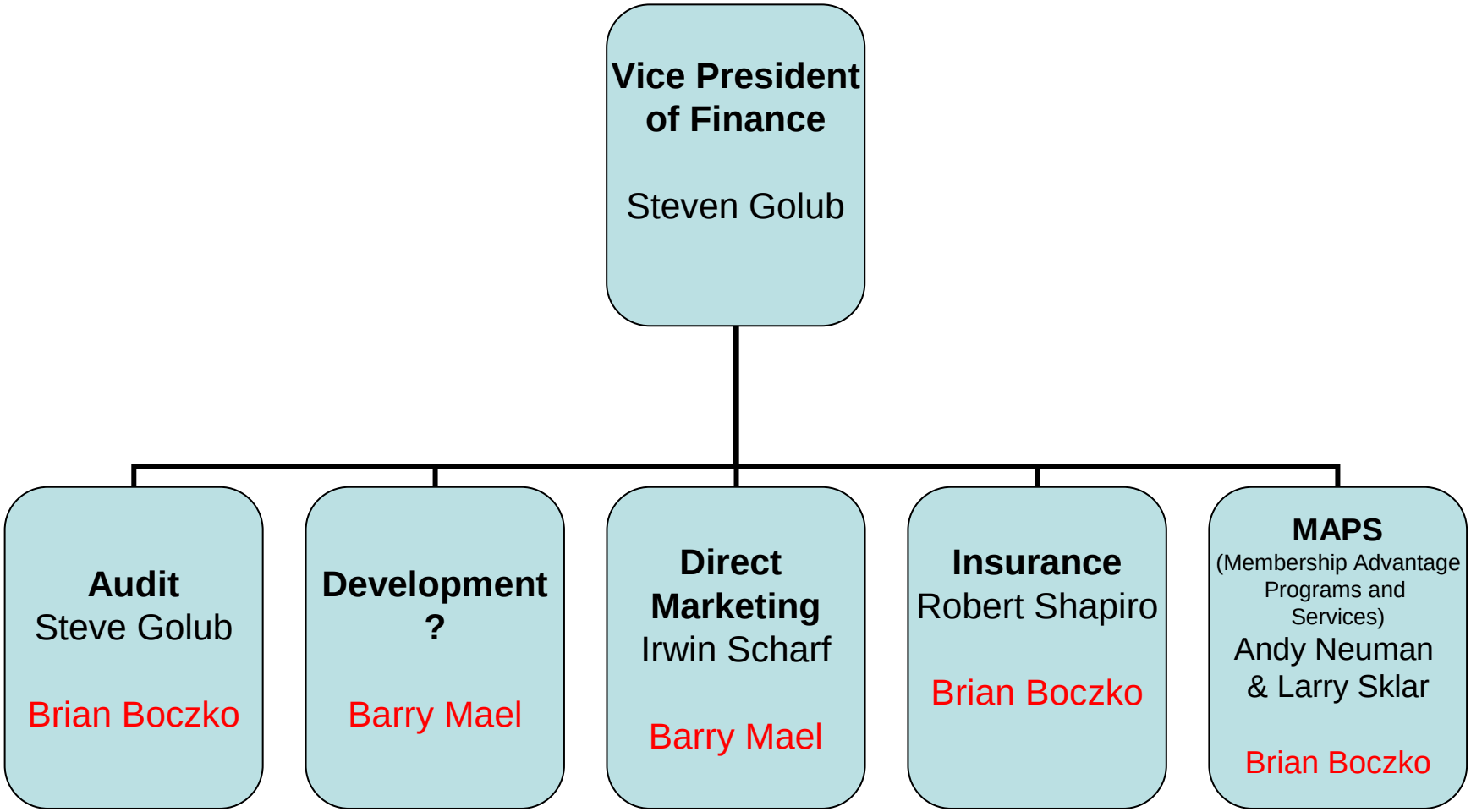

Portfolio of Vice President Israel

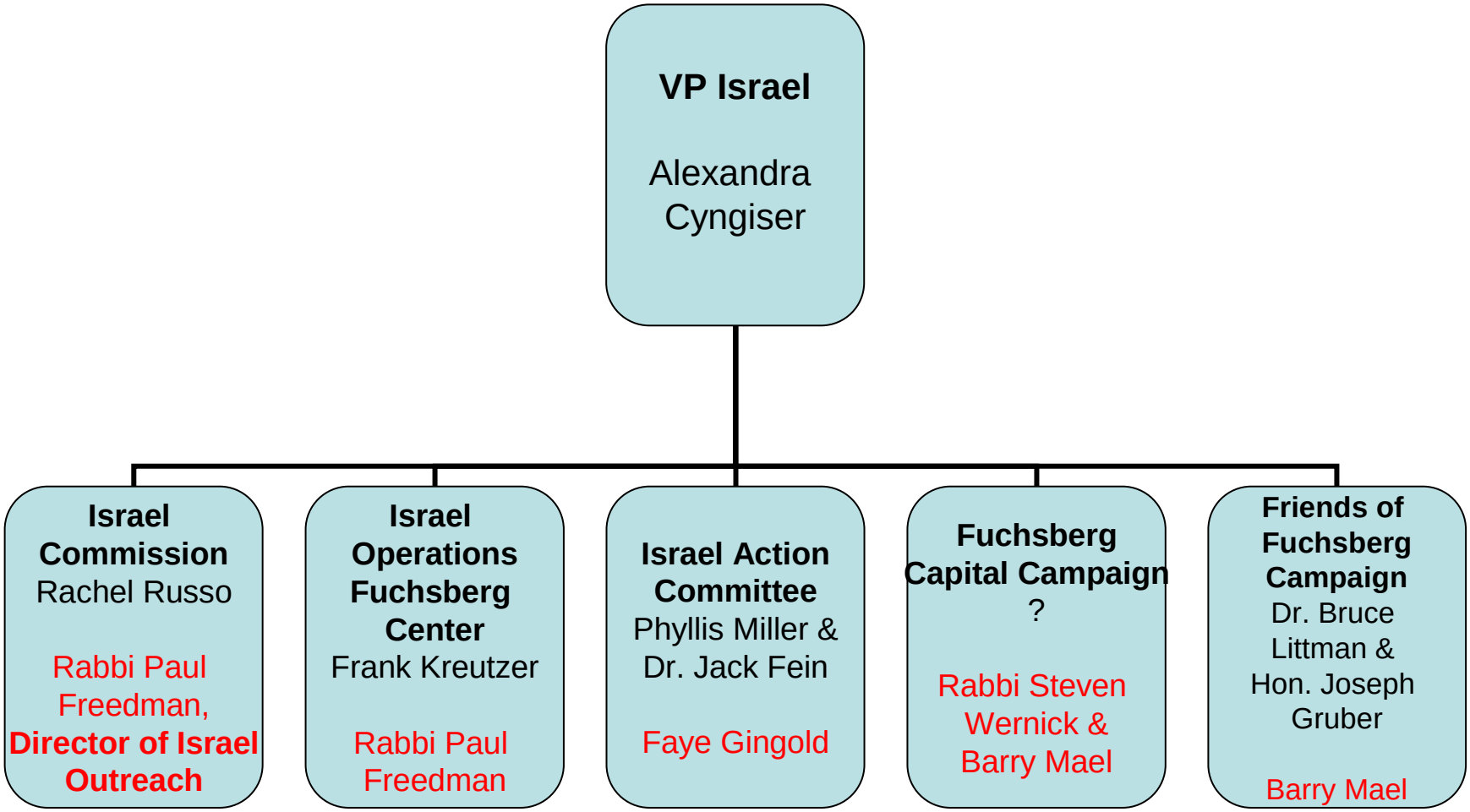

Portfolio of Vice President Strategic Planning

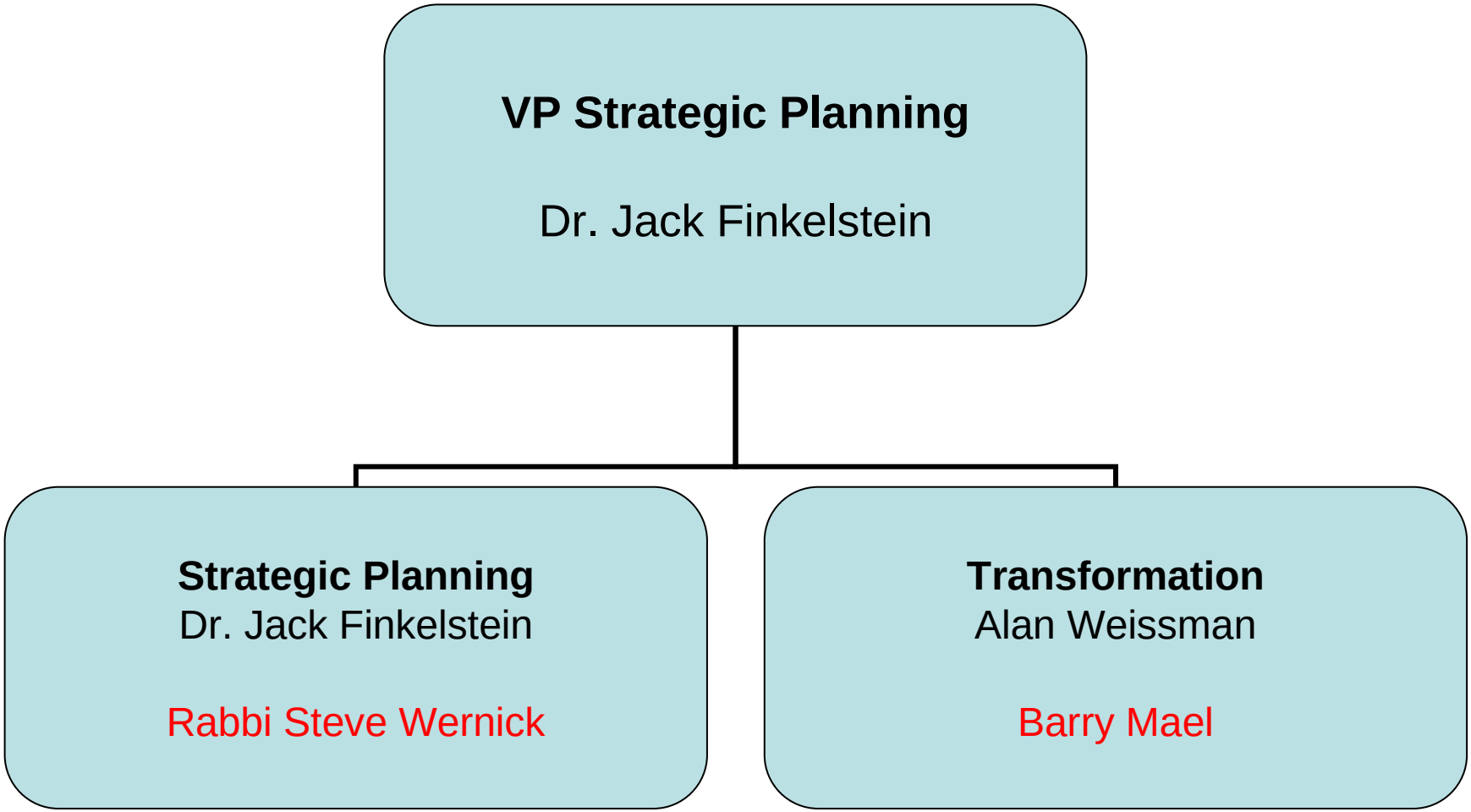

Portfolio of Vice President Synagogue Services

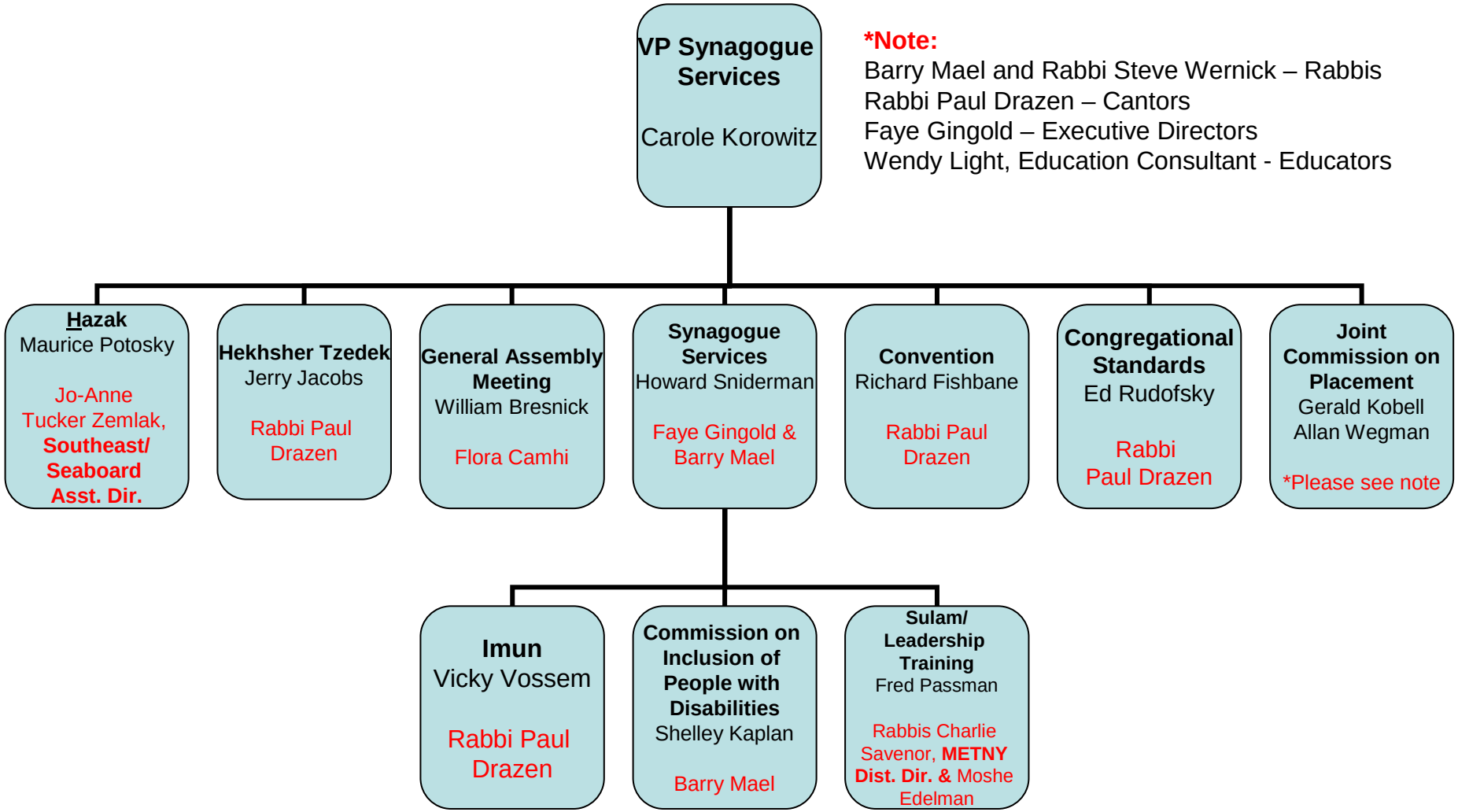
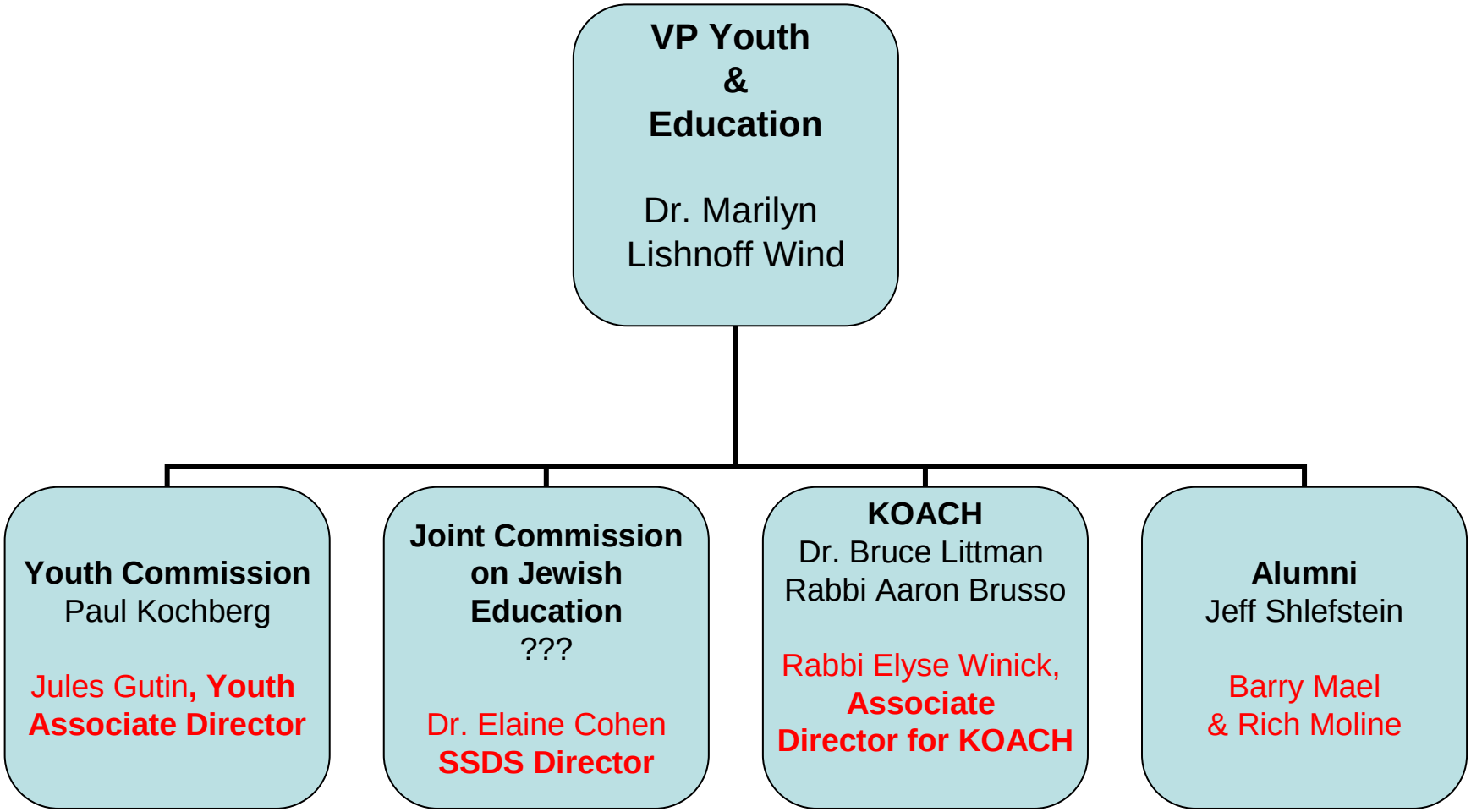
Portfolio of Vice President Youth & Education